

13549

Attachment A

LEFT GOLF AND COUNTRY CLUB
CONVEY PROPERTY

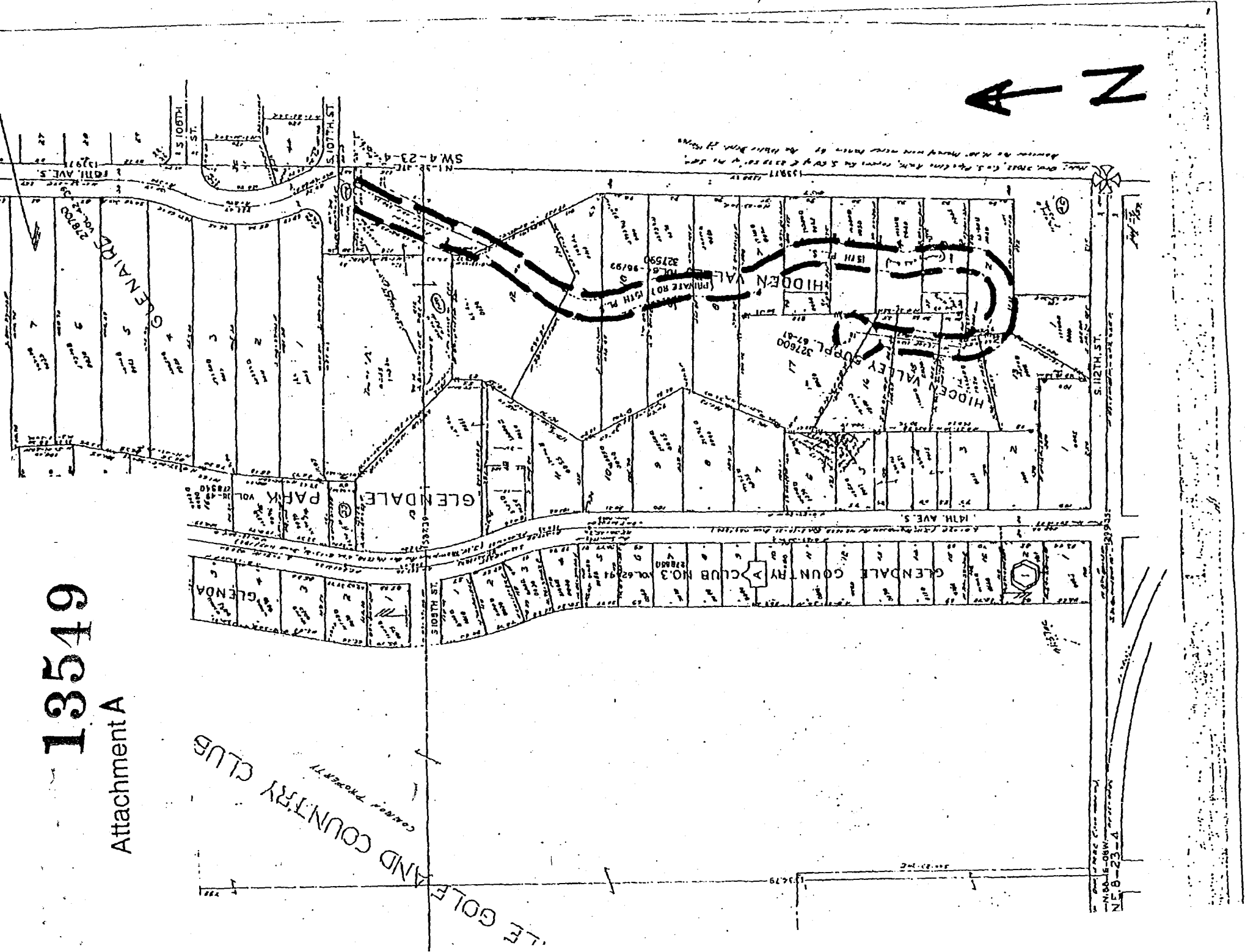

05/11/99

ord-vashon
Clerk 05/20/99
KO 06/03/99

Introduced By: Greg Nickels

Proposed No.: 1999-0284

ORDINANCE NO. **13550**

AN ORDINANCE regarding solid waste disposal sites, eliminating references to rural landfills and providing for the operation of the Vashon transfer station; and amending Ordinance 8108, Section 3, as amended, and K.C.C. 10.10.020 and Ordinance 8108, Section 4, as amended, and K.C.C. 10.10.030 and declaring an emergency.

BE IT ORDAINED BY THE COUNCIL OF KING COUNTY:

SECTION 1. Ordinance 8108, Section 3, as amended, and K.C.C. 10.10.020 are amended to read as follows:

Operating hours. Operating hours at King County solid waste disposal facilities shall be as follows:

A. Transfer stations shall be open from 8:00 a.m. to 5:30 p.m., Sundays through Saturdays. The Factoria transfer station shall also be open at night from 5:30 p.m. to 1:00 a.m., Monday through Friday.

1. Yard waste collection areas shall be located at the following transfer stations and shall be open at the hours here specified:

Factoria ~~((T))~~transfer ~~((S))~~station....5:30 p.m. to 1:00 a.m. Monday through Friday.

Enumclaw ~~((T))~~transfer ~~((S))~~station....8:00 a.m. to 5:30 p.m. Sunday through Saturday.

2. White goods ~~((and clean wood))~~ collection areas shall be located at the following transfer stations and shall be open at the hours here specified:

Enumclaw ~~((T))~~transfer ~~((S))~~station....8:00 a.m. to 5:30 p.m. Sunday through Saturday.

1 Vashon transfer station...8:00 a.m. to 5:30 p.m. Sunday through Saturday.

2 3. Clean wood collection areas shall be located at the following transfer stations and
3 shall be open at the hours here specified:

4 Enumclaw transfer station...8:00 a.m. to 5:30 p.m. Sunday through Saturday.

5 B. The Cedar Hills ((L))landfill shall be open from 6:00 a.m. to 4:30 p.m. Mondays
6 through Fridays, 6:30 a.m. to 4:30 p.m. Saturdays and Sundays. Cedar Hills shall not be
7 open for use by the general public.

8 C. All King County solid waste disposal facilities shall be closed on Thanksgiving
9 Day, Christmas Day and New Years Day.

10 D. King County ((landfills (excluding Cedar Hills),)) drop boxes ((, and yard waste
11 collection areas located at landfills)) shall be open from 8:00 a.m. to 5:00 p.m., seven days
12 per week during Pacific Standard Time and from 9:00 a.m. to 6:00 p.m., seven days per week
13 during Pacific Daylight Time. ((Yard waste collection areas shall be located at Hobart and
14 Cedar Falls landfills.))

15 E. Operating hours, dates of operation, and sites for mobile yard waste facilities shall
16 be determined and publicized by the manager.

17 SECTION 2. Ordinance 8108, Section 4, as amended, and K.C.C. 10.10.030 are each
18 hereby amended to read as follows:

19 **Types of waste accepted.** Types of waste accepted at King County solid waste disposal
20 facilities shall be limited to the following:

21 A. Cedar Hills ((L))landfill shall accept mixed municipal solid waste from transfer
22 stations and other sources in King County, and demolition waste in small quantities
23 incidental to jurisdictional activities.

24 B. ((Rural landfills shall accept mixed municipal solid waste from nonurban sources,
25 C.)) Transfer stations shall accept mixed municipal solid waste, demolition waste in
26 small quantities incidental to jurisdictional activities and of a size and density capable of
27 being handled by transfer station equipment, and waste from the general public,
28 businesses((,)) and route collection vehicles collecting waste in King County.

1 ~~((D.))~~ C. Drop box facilities shall accept mixed municipal solid waste in loads not to
2 exceed either five cubic yards ~~((and/))~~ or one ton, or both.

3 ~~((E.))~~ D. Yard waste collection areas located at county transfer stations ~~((or landfills))~~
4 shall accept source separated yard waste from county residents, businesses and institutions.

5 ~~((F.))~~ E. Mobile yard waste facilities shall accept source separated residential yard
6 waste from noncommercial users in loads not to exceed either five cubic yards ~~((and/))~~ or one
7 ton, or both.

8 ~~((G.))~~ F. White goods collection areas located at county transfer stations ~~((or~~
9 ~~landfills))~~ shall accept source separated white goods from county residents.

10 ~~((H.))~~ G. Clean wood collection areas located at county transfer stations ~~((or landfills))~~
11 shall accept source separated clean wood from county residents, businesses and institutions.

12 ~~((I.))~~ H. Other wastes, such as industrial waste, semisolid, or liquid waste, and
13 asbestos containing waste material, may be accepted at sites as designated and approved by
14 the manager.

15 ~~((J.))~~ I. Acceptance of any suspect waste may be denied pending the health officer's
16 approval.

17 SECTION 3. Implementation. The executive may specify the time for implementation
18 of this ordinance according to actual closure and construction schedules.

19 SECTION 4. Effective date. This ordinance takes effect June 28, 1999.

1 SECTION 5. Emergency clause. The county council finds as a fact and declares that
2 an emergency exists and that this ordinance is necessary for the immediate preservation of
3 public peace, health or safety or for the support of county government and its existing public
4 institutions.

5 INTRODUCED AND READ for the first time this 24th day of May, 1999.

6 PASSED by a vote of 12 to 0 this 7th day of June, 1999.

7 KING COUNTY COUNCIL
8 KING COUNTY, WASHINGTON

9 *Louise Miller*
10 Chair

11 ATTEST:

12 *Annemari*
13 Clerk of the Council

14 APPROVED this 17 day of June, 1999.

15 *Donald Sawyer*
16 King County Executive

17 Attachments: None